

Tuba

Air on the G String

J.S. Bach
Arranged by Jack Gale

Adagio $\text{♩} = 65$

mp

5

7

9

13

2

mf

18

19

(Trombone can relieve)

mp

mf

22

25

26

30

31

mp

mf

34

mp

Tuba

Triumphal March

Allegro Maestoso

from "Aida"

Giuseppe Verdi

Arranged by Bill Holcombe

11

20

30

42

52

61 64

66 68

71 74

76

81 84

86

92 96

96

100 104

104 107

108

112 ^

Tuba

Allegro Maestoso

From
"Water Music"

G.F. Handel
Arranged by Jack Gale

Allegro

4

8

11

12

2

17

21

23

24

28

32

36

Bridal Chorus

from "Lohengrin"

Tuba

Richard Wagner
Arranged by David R. Thomas

Moderato

5

7

13

19

21

3

2

28

29

3

34

37

7

45

46

52

53

58

Elsa's Procession to the Cathedral

from "Lohengrin"

Richard Wagner

Arranged by Jack Gale

Tuba

Maestoso

4

2nd x only

both x's

9

To Coda

11

D.C. al Coda

Coda

ff

Tuba

Kanon

Johann Pachelbel
Arranged by David R. Thomas

Moderato

5

13

41

45

Jesu, Joy of Man's Desiring

Tuba

J.S. Bach
Arranged by Joe Parente

Andante ♩ = 68-72

8 9

f

12

mf

16

17

20

24

f

28

29

mf

32

3

38

40

42

46

4

52

53

57

60

61

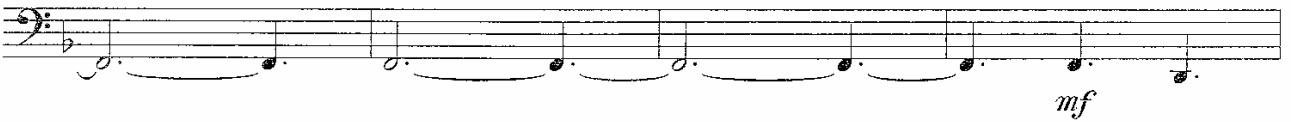

65

Bright

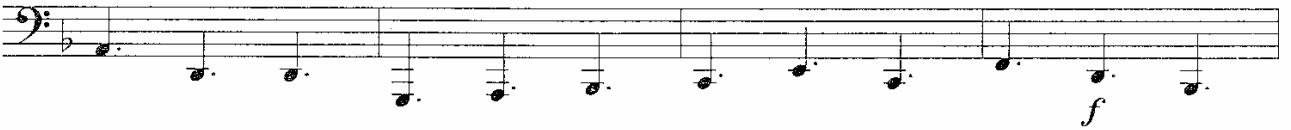

69

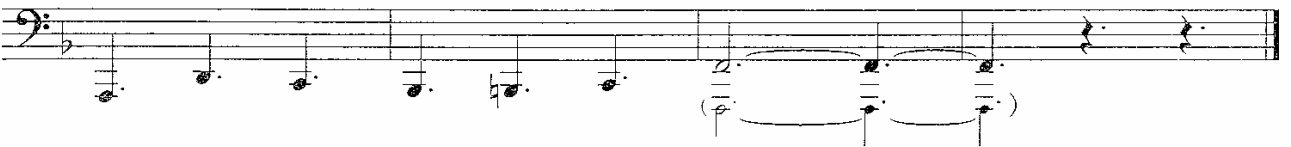

Rondeau

Tuba

Jean Joseph Mouret
Arranged by David R. Thomas

Allegro moderato

6 *f* 9

12 *mf* 17

18 *f*

23 25

29 *mf* 33

35 *mp*

40 *f* 3

48 *p* *mp*

53 *f* *ff*

59

64 Allargando

Sheep May Safely Graze

Tuba

J.S. Bach
Arranged by Jack Gale

Recitative

11 $\text{\textcircled{S}}$ Andante Pastorale

15

19

23

27

33

37

43

47

Tuba

Wedding March

from "A Midsummer Night's Dream"

Felix Mendelssohn
Arranged by David R. Thomas

Allegro Moderato

55

60

61

67

68

72

76

80

84

88

92

96

98

103

1. 2.

Tuba

Trumpet Voluntary

Jeremiah Clark
Arranged by David R. Thomas

Stately

mf

6

9

mp

11

17

mf

22

25

7

33

mf

38

41

f

43